



SANDY WESSEL | President

**LIVE
DEMO!**

IN-PERSON DEMO MEETING

APRIL 29 @ 6:30 PM

**MARGARET
GARCIA**

ARTIST

@

Anaheim Downtown
Community Center
250 East Center Street

■ PRESIDENT'S MESSAGE

Spring is officially here and it is a time where there is a lot of inspiration for artists. For me, I am inspired by the beautiful flowers blooming, the sweet little birds chirping, and the little children playing outside in the sunny blue skies.

We had a wonderful attendance at our last meeting and I hope to see you at our Wednesday, April 22 meeting at 7:00 pm. at the Downtown Anaheim Community Center. We have another exciting demo artist Margaret Garcia.

For members, if you are bringing a painting to enter into our monthly competition, please check in from 6:30-7:00 pm. We have two divisions: intermediate and advanced.

Be thinking about what you will be painting and entering in our Member Only show in August as well as our big juried show at the Muzeo in November.



MARGARET GARCIA



■ WEDNESDAY, APRIL 29 @ 6:30 PM

Margaret Garcia

Born September 20, 1951 in Boyle Heights (Los Angeles, California) Resides in Los Angeles, California

An avid painter, García began her art career as a muralist and was chosen to participate in the 1984 LA Olympics public art program. A teacher and a mentor to many young artists, García studied at California State University, Northridge, Los Angeles City College, and the University of Southern California, where she attended the Fine Arts graduate program.

Her paintings provide a look at her community through the reflection of the individuals.

Although she does not consider her portraits overtly political, over time she has come to realize that their very specificity belies the stereotypes given to any culture by the media.



In addition to her portrayals of her community, her long running “Views from the Pueblo” series captures street scenes and landscapes depicting her Los Angeles neighborhoods of Echo Park, Boyle Heights and Highland Park. Her work has been exhibited in group shows throughout the United States, Mexico and in Europe. In 2022 and 2023, she was featured in solo exhibitions at the Museum of Ventura County and at La Plaza de Cultura y Artes in Los Angeles.

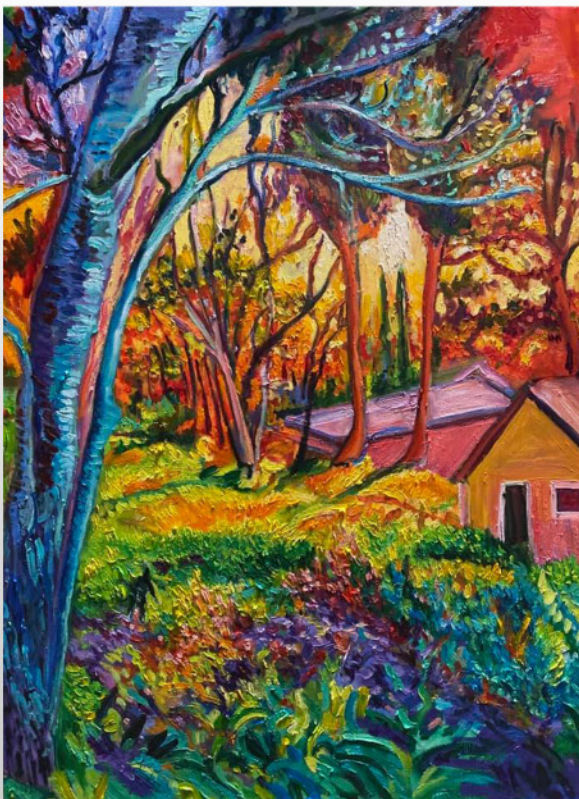

Margaret’s public art may be seen work at the platform level, Universal Metro Station, Two Blue Whale mural (1978) in Mar Vista, La Gloria Molina mural on the St. Louis Street-facing wall of Casa0101 (Boyle Heights, CA). Her works are current on display at The Cheech Marin Center for Chicano Art and Culture of the Riverside Art Museum, Galeria Yasmin (Pomona, CA), University Gallery, and at the California State University Dominguez Hills (Gardena, CA). Margaret’s work will be part of a group show at LACMA in October 2026.



MONTHLY ART COMPETITION WINNERS

MARCH 2026

INTERMEDIATE



1. Fletcher Dice 2. Cathy Yu 3. Michael De Rosa

ADVANCED



1. Edita De Lima 2. Tony Podue 3. Sandy Wessel

POPULAR CHOICE



Ruben Zavala